

WALWORTH COUNTY  
SURVEYING & MAPPING  
LAKE GENEVA, WISCONSIN

SOUTHEASTERN COURT

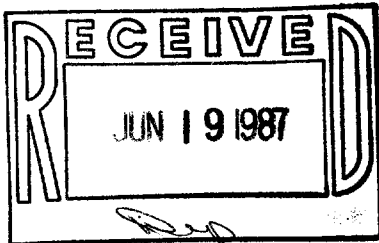
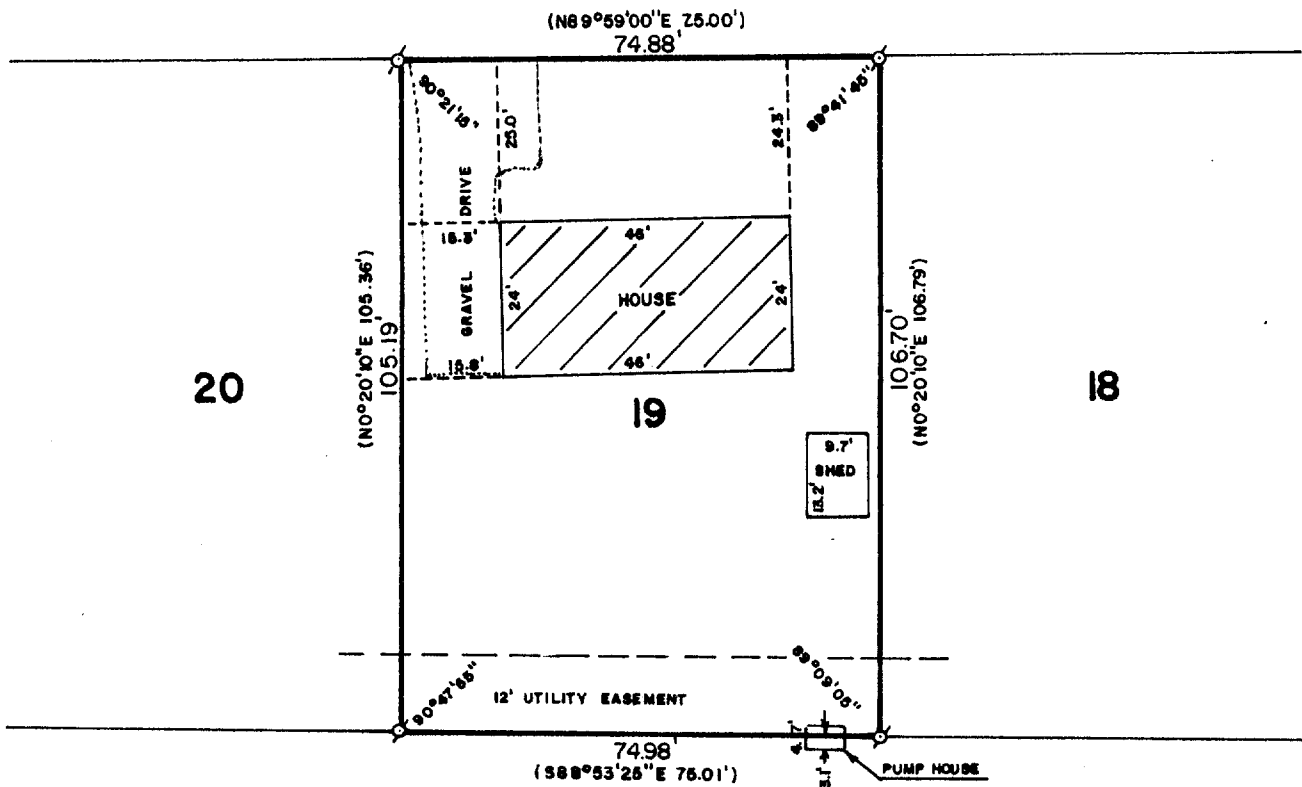

PLAT OF SURVEY OF

LOT 19 OF ANDER'S ADDITION TO THE  
VILLAGE OF GENOA CITY, WALWORTH  
COUNTY, WISCONSIN.

ORDERED BY: DURBIN STOVALL  
4613 W. ELM STREET  
MCHENRY, ILLINOIS 60050



SCALE: 1"=30'

⌀ - IRON PIPE FOUND  
( ) - RECORDED AS

I, ROBERT M. BAERENWALD, DO HEREBY CERTIFY THAT I  
HAVE SURVEYED THE PROPERTY HEREON DESCRIBED ACCORDING  
TO THE OFFICIAL RECORDS AND THAT THE PLAT HEREON IS A  
CORRECT REPRESENTATION OF THE PROPERTY LINES TO THE  
BEST OF MY KNOWLEDGE AND BELIEF.

*Robert M. Baerenwald*  
ROBERT M. BAERENWALD  
WISCONSIN REGISTERED LAND SURVEYOR, S-1508

*May 18, 1987*  
DATE JOB NO. 1038

NOTE: THIS IS NOT A CERTIFIED COPY UNLESS SEALED.